

VOSS Insights

Release Overview

Dashboard version 23.1

Arbitrator version 23.1

DS9 NetFlow version 23.1

March 2023

VOSS
DIGITAL WORKPLACE
MANAGEMENT

Commercial in Confidence

Copyright © 2023 VOSS

HIGHLIGHTS

- Move MS Teams Collector to Arbitrator
- MS Teams Video Room Monitoring
- AudioCodes SBC Monitoring
- Oracle SBC Monitoring
- Oracle SBC Operator Connect CDR
- Ability to Clone Probe Groups
- Move of Certificate Management from root to Admin CLI
- Ship with Reference Dashboards

Dashboard

Certificate Management

- Move Certificate Management from root to Admin CLI

The move to Admin CLI gives the customer control of certificates and negates the need for a support call to gain root access.

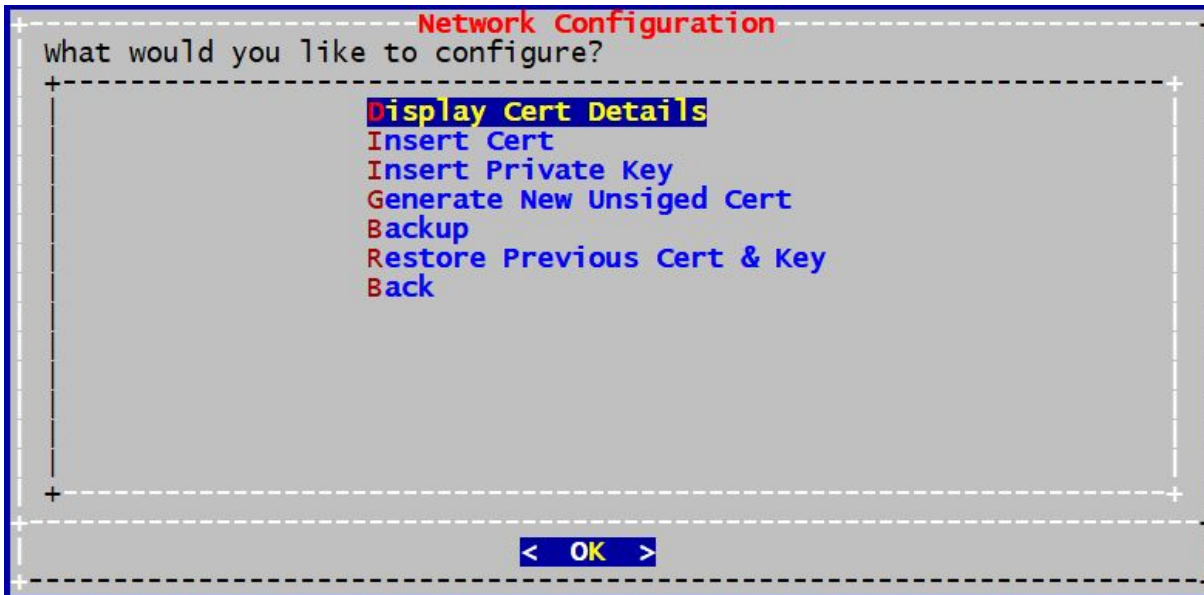

Ship with Standard Reference Read-only Dashboards

- New read-only VOSS reference dashboards have been added. These may be cloned and edited as per the customers requirements
- This enables any new functionality in subsequent releases to be applied to the reference set, enabling the customer to evaluate new functions before adopting.

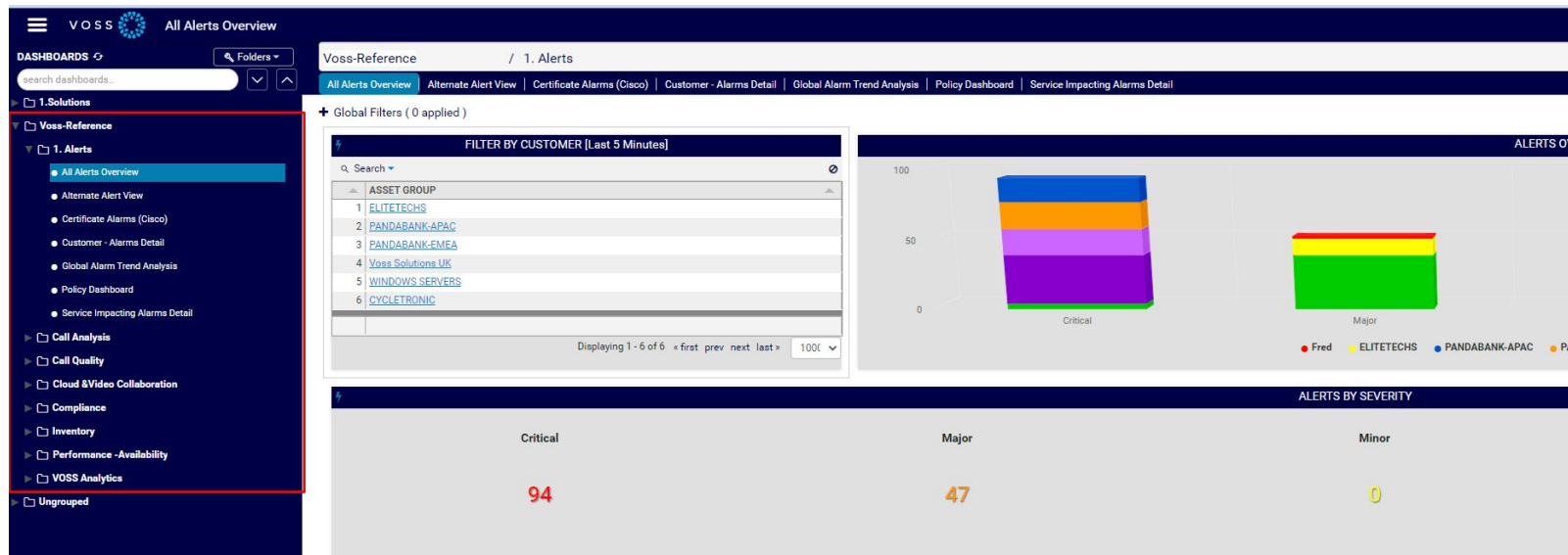

Arbitrator

Move MS Teams Collector to Arbitrator

- This removes the requirement of the customer hosting our current MS Teams collector in their Azure Tenant.
- This reduces the cost to the customer.
- As the collection is now instigated by the Arbitrator, we now have the ability to Alarm on certain conditions , giving customers early warning of any potential issues.

Oracle SBC Alarms, Monitoring, and CDR Collection

- Oracle logs can now be collected , correlated and alerts raised
- Oracle CDRs are now collected
- Oracle CDRs will be submitted to Microsoft Operator Connect API for call accounting

Ability to Clone Probe Groups

- Certain probes are required to be explicit to an IP address, which meant in the past we would have to create probe groups and probes from scratch.
- This improvement enables us to clone a templated group and edit the IP Address field within the probes.

DS9 Hawaii

DS9 NetFlow

- Package updates

Small Enhancements

- EKB-15202: Create probes for UCCE elements via API.
- EKB-15145: Enhancement to display / filter Assets that are in maintenance mode.
- EKB-15117: Enhancement to add ssh_config menu and ssh_config override.
- EKB-15046: NTP configuration for kod limited.
- EKB-14973: Remove or hide Mapview from Arbitrator.
- EKB-14650: Add Apache protection against slowloris DDoS.
- EKB-14620: Add support to forward Cisco AXL probes to remote Arbitrator.
- EKB-14346: Update license pop-up names to VOSS and VOSS website.
- EKB-14224: Advanced security options for Insights.
- EKB-14937: Investigate upgrading Moment.js to reduce security scan.
- EKB-14909: Widget editor side panel to be open by default.
- EKB-14585: UI changes to honor new, read-only dashboards.
- EKB-14507: Insights integration to Automate for login issues with deleted users.
- EKB-14469: Increase VOSS Automate authentication.
- EKB-14392: Download CSV - all data. LayerX report download issue.
- EKB-14359: Dashboard, menu search.

